

P E R M I T

CITY OF NAPOLEON
255 W. RIVERVIEW AVE
NAPOLEON, OHIO 43545

DIVISION OF BUILDING & ZONING
PH (419) 592-4010
FAX (419) 599-8393

PERMIT NO: 97365

DATE ISSUED: 09-25-97

ISSUED BY: BND

JOB LOCATION: 1004 W RIVERVIEW AVE

EST. COST: 3000.00

LOT #:

SUBDIVISION NAME:

OWNER: LAUSE, KENNETH
ADDRESS: 930 WOODLAWN AVE
CSZ: NAPOLEON, OH 43545
PHONE: 419-599-0356

AGENT: BOBS ELECTRIC & PLUM
ADDRESS: 304 RAILWAY AVE
CSZ: HOLGATE, OH 43527
PHONE: 419-264-2861

USE TYPE - RESIDENTIAL: X

OTHER:

ZONING INFORMATION

DIST: LOT DIM: AREA: FYRD: SYRD: RYRD:
MAX HT: # PKG SPACES: # LOADING SP: MAX LOT COV:

BOARD OF ZONING APPEALS:

WORK TYPE - NEW: REPLMNT: X ADD'N: ALTER: REMODEL:

WORK INFORMATION

DE - LGTH: WIDTH: STORIES: LIVING AREA SF:
PAGE AREA SF: HEIGHT: BLDG VOL DEMO PERMIT:

WORK DESCRIPTION
PLUMBING REPLACEMENT

FEE DESCRIPTION	PAID DATE	FEE AMOUNT DUE
PLUMBING PERMIT		30.00

TOTAL FEES DUE 30.00

9-25-97

DATE

Robert Westrich

APPLICANT SIGNATURE

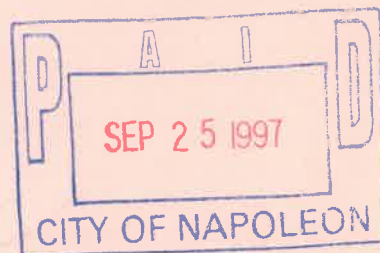

CITY OF NAPOLEON INSPECTION FORM

PERMIT #: 97365

DATE ISSUED: 09-25-97

JOB LOCATION: 1004 W RIVERVIEW AVE

OWNER: LAUSE, KENNETH

OWNER PHONE: 419-599-0356

CONTRACTOR: BOBS ELECTRIC & PLUMBING INC

CONTRACTOR PHONE: 419-264-2861

WORK DESCRIPTION: PLUMBING REPLACEMENT

PLUMBING: UNDGR _____ RGHIN _____ FINAL _____

 SEWER INSP _____

MECHANICAL: UNDGR _____ RGHIN _____ FINAL _____

 FURNACE REPLC _____ AIR COND _____

ELECTRICAL: UNDGR _____ RGHIN _____ FINAL _____

 SERV UPGR _____

BUILDING: SITE _____ FTG _____ FNDT _____

 STRUC _____ ROOF _____ EXT _____

 VENT _____ ACCES _____ EGRS _____

 SMKDT _____ FINAL _____

 ISSUE TEMP OCCUP _____ ISSUE OCCUP _____

STRG SHED: SITE _____ FINAL _____

SIGN: FTG _____ FINAL _____

FENCE: SITE _____ FINAL _____

MISC INSP: _____

NOTES: _____

INSPECTOR INITIALS: _____

1004 W. River View Ave.

Surface Drainage
8" End Pipe

B

Ex. 6" clo

upside
down
Ex. 4" u.f.

Ex. 4" Tee

Ex. 4" ADS

8" ADS
N-12 P.P.

C.B.
#1

Frosty
Boy

9'

135'

102'

185.5'

158'

115'

Ritter Park

Boat Ramp

Plug old 8" d.i.t
under final wall,
removed it between
New C.B.'s

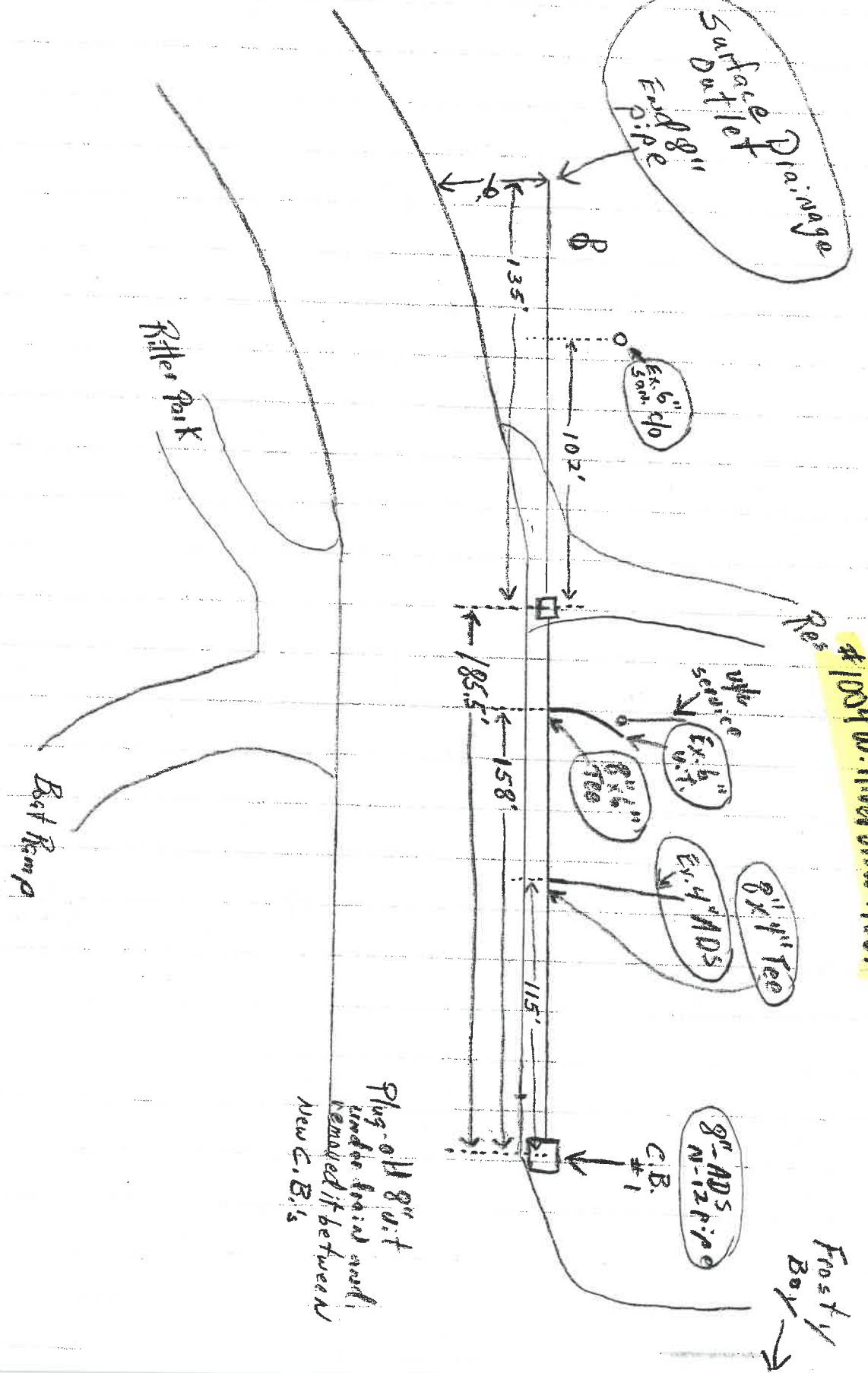



9-2-98
Jerry Glantz cont

1004 W. Riverview

continued page #2

4" SDR35
PVC @ 3.5' F/L

16'

Brick wall

101'

68.5'

93.5'

4" 45°

1 1/2" to 4"

17.8'

4" c/o Above grade
@ 3' to F/L

Sump pump pit
30" below
basement floor

4" ADS corr.
Not smooth wall

discharge over
hill.

EP W. Riverview